SIDE®
LIGHTING INSTRUMENTS

News 2009

Legenda Legend

	Apertura fasci Light beam
Kg	Peso Weight
	Lampada esclusa Without lamp
	Lampada inclusa With lamp
T	Completo di trasformatore/alimentatore, lampada esclusa With transformer/ballast, without lamp
T	Completo di trasformatore/alimentatore e lampada With transformer/ballast with lamp

Legenda Legend

AM	Alimentatore elettromeccanico Conventional ballast
AE	Alimentatore elettronico Electronic ballast
	Elettronico Electronic
	Temperature vetro Glass temperature

- ● Br Bianco raggrinzante per esterni e interni Outdoor and indoor white rough
- ○ Ne Nero Black
- ● Gr Grigio per esterni ed interni (raggrinzante) Outdoor and indoor grey (rough)

Reef

Reef

Corpo orientabile in pressofusione di alluminio.
Staffa regolabile verniciata.
Verniciatura in poliestere previo trattamento speciale per esterni.
Vetro in borosilicato trasparente.
Parabola in alluminio trattato.
Viti in acciaio inox.
Bloccacavo in ottone nichelato PG13,5.
Guarnizioni in silicone resistente ad alte temperature.
Cavo di alimentazione 2 m.

Adjustable body made of die cast aluminium.
Adjustable bracket painted.
Polyester painted with pre-treatment for outdoor use.
Borosilicate transparent glass.
Reflector in aluminium.
Inox screws.
Cable gland of nickel plated brass PG13,5.
O RING in silicone high temperature resistant.
Cable supplied, length 2 m.

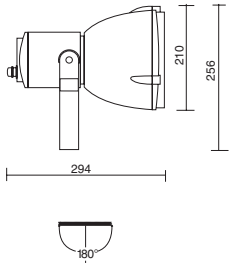

IP66

				Codice Code	Kg
MT G12	35W	10°	● Ne ○ Gr	E1000 E1001	3,40
	70W	10°	● Ne ○ Gr	E1002 E1003	3,40
	35W	30°	● Ne ○ Gr	E1004 E1005	3,40
	70W	30°	● Ne ○ Gr	E1006 E1007	3,40
Dulux T FSMH Gx24q2	18W	100°	● Ne ○ Gr	E1008 E1009	3,40
LED	15x1,2W 350 mA	45°	Ne	E1010/LBC E1010/LBI E1010/LBL	3,40
			○ Gr	E1011/LBC E1011/LBI E1011/LBL	3,40

N.B.: A richiesta pot. 150W - G12 con box alimentazione separato Note: On request 150W - G12 remote gear

ACCESSORI ACCESSORIES

		Codice Code
Palpebra Screen	● Ne ○ Gr	E1020 E1021
Alette Shutter	● Ne ○ Gr	E1025 E1026
Picchetto Earth spike		E1030

		Codice Code
Griglia antiabbagliante Anti-glare louver		E3098
Lente elissoidale eliptical-lens		190/E
Filtri colorati Coloured filters	○	190/B
	●	190/R
	●	190/G
	●	190/V

DATI FOTOMETRICI PHOTOMETRIC DATA

70W MT G12

E1003 Vetro prismato Prismatic Galls

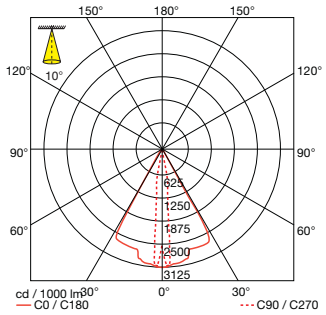

E1003

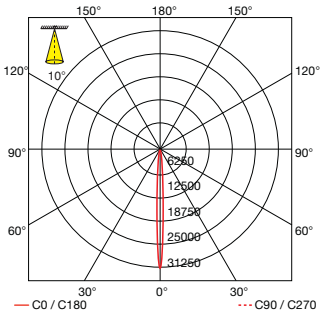

E1007

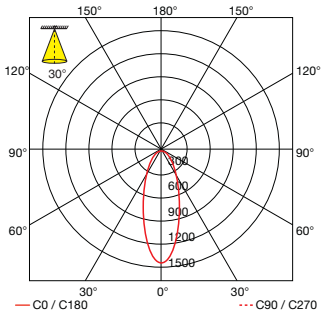

Azimuth

Azimuth

Esterni Outdoor

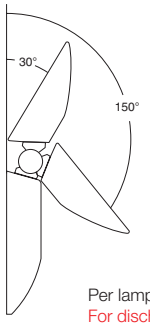

Per lampade a scarica
For discharge lamp

Proiettore in pressofusione di alluminio.
Vetro di protezione extrachiaro temperato a filo telaio.
Gruppo di alimentazione inserito nella basetta.
Proiettore da parete per lampade alogene e a scarica.
Riflettore in alluminio purissimo.
Orientamento corpo proiettore 30÷150°.
Basetta nella versione a scarica con alimentatori elettromagnetici o elettronici.

Spot made of die cast aluminium.
Wall installation for discharge and halogen lamps.
Extra transparent glass tempered, the glass is positioned outside luminaire flush to keep out water and dirty.
Gear included on the base.
Adjustable body 30+150°.
Discharge lamp version with ferromagnetic or electronic gear included.

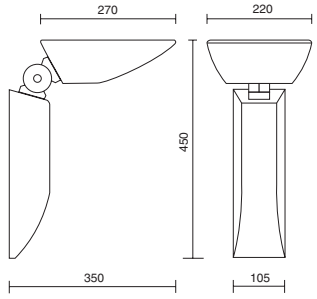

IP65

ASIMMETRICO ASYMMETRICAL

			Codice Code (AM)	Kg	Codice Code (AE)	Kg
MD Rx7s	70 W	○ Br ● Ne ○ Gr	E1100 E1101 E1102	4,3	E1100/E E1101/E E1102/E	3,1
MD Rx7s	150 W	○ Br ● Ne ○ Gr	E1103 E1104 E1105	5,0	E1103/E E1104/E E1105/E	3,3
STH PG12-1	100 W	○ Br ● Ne ○ Gr	E1106 E1107 E1108	4,9		
R7s	HDG 1x150 W MD 1x70 W	○ Br ● Ne ○ Gr	E1109/2L E1110/2L E1112/2L	4,4		
Rx7s	HDG 1x150 W MD 1x150 W	○ Br ● Ne ○ Gr	E1112/2L E1113/2L E1114/2L	5,1		
	12x1,2 W 350 mA	○ Br ○ ○	E1115/LBC E1115/LBI E1115/LBL	4,0		
		● Ne ○ ○	E1116/LBC E1116/LBI E1116/LBL	4,0		
		○ Gr ○ ○	E1117/LBC E1117/LBI E1117/LBL	4,0		
HDG R7s	150 W 300 W	○ Br ● Ne ○ Gr	E1118 E1119 E1120	3,5		

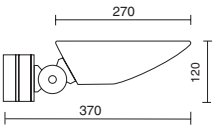

Per lampade alogene
For halogen lamp

ACCESSORI ACCESSORIES

Filtri colorati Coloured filters	A richiesta On request

DATI FOTOMETRICI PHOTOMETRIC DATA

E1100 MD 70W Rx7s

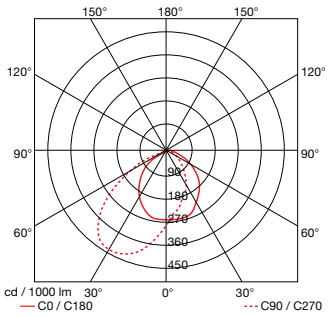

E1103 MD 150W Rx7s

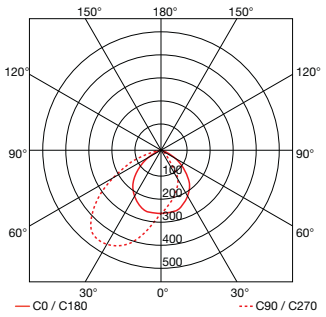

E1106 MT 100W Rx7s

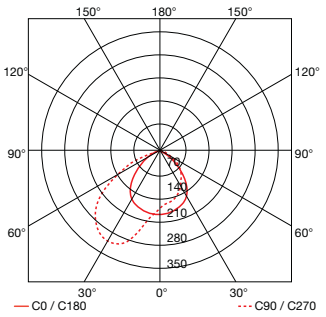

New Activa

New Activa

Corpo in alluminio estruso predisposto per utilizzo di lampade T5 tipo High Efficiency.
Diffusore in aluminio purissimo.
Alimentatore elettronico incluso nel corpo dell'apparecchio.
Staffa di fissaggio a muro regolabile.
Completo di lampada T5 colore 3000°k.
Cavo alimentazione 2 m incluso
Schermo di protezione in vetro extrachiaro temperato.
Installazione a parete e plafone.
Viti in acciaio inox.

Extruded aluminium body.
Diffusor in self-extinguishing and impact proof polycarbonate.
To be used with T5 High Efficiency lamps.
Electronic ballast included.
Wall fixing bracket adjustable.
Extension brackets double adjustment.
Supplied with T5 lamp, 3000°K.
Cable 2 m length supplied.
Extra trasparent tempered glass.
Inox screws.

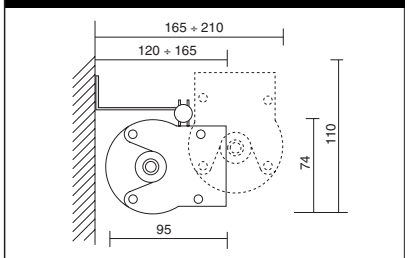

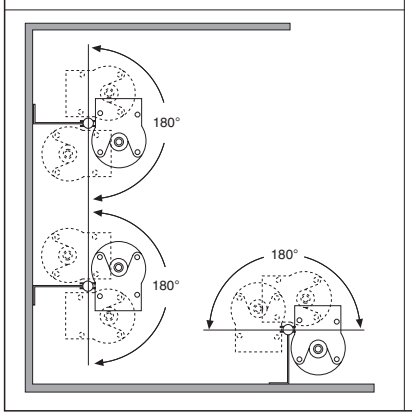

IP65

PER TUBOLARI FLUORESCENTI
FOR FLUORESCENT LAMP

G5 3000 K

			Codice Code	Kg
14W	10°	606	E9020	3,5
21W	10°	906	E9021	5,2
28W	10°	1206	E9022	7,0
35W	10°	1506	E9023	8,7

VERSIONI LED
LED VERSION

4x1,2W	10°	606	E9020/LBC E9020/LBI E9020/LBL	3,5
6x1,2W	10°	906	E9021/LBC E9021/LBI E9021/LBL	5,2
48x1,2W	10°	1206	E9022/LBC E9022/LBI E9022/LBL	7,0
60x1,2W	10°	1506	E9023/LBC E9023/LBI E9023/LBL	8,7

Li-Led

Li-Led

Corpo in estruso di alluminio anodizzato nero.
Cassaforme e cornice in acciaio inox aisi 316 satinato (solo per versione calpestabile).
Viti in acciaio inox.
Guarnizioni in gomma siliconica.
Lente in pmma.
Vetro di protezione trasparente serigrafato spessore 8mm.
Pressacavo in ottone nichelato PG7.
Cavo di alimentazione H05-SS-F 2x0,75 lunghezza 1 m.
Alimentatore remoto a corredo (230V/350mA cod. 644758)

Extruded aluminium body anodyzed black.
Ground /wall housing and frame in inox AISI 316 brushed (only for walk serie).
Inox screws.
O RING in silicone.
Lens in pmma
Transparent glass protection with serigraphy thickness 8mm.
Cable gland of nickel plated brass PG7.
Cable H05-SS-F 2X0,75 length 1 m supplied.
Driver not built in supplied (230v 350mA code 644758).

VERSIONE CALPESTABILE WALK OVER SERIE

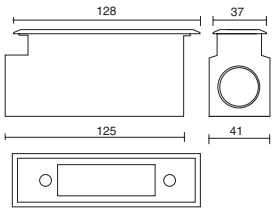

IP65

			LED COLOUR	Codice Code	Kg	
LED	3W 350mA	30°		E9053/LBI E9053/LBC E9053/LBL	0,3	57°
OPTIONAL OPTIONAL						
A richiesta On request		15° 6°				

VERSIONE A PARETE WALL VERSION

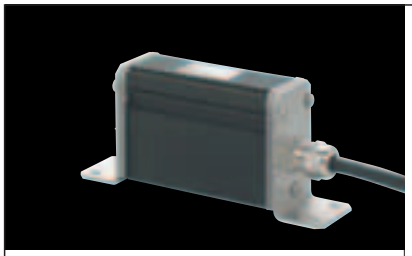

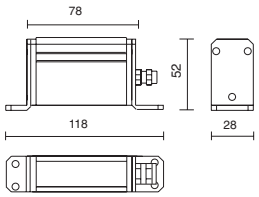

IP65

			LED COLOUR	Codice Code	Kg	
LED	3W 350mA	30°		E9053/P/LBI E9053/P/LBC E9053/P/LBL	0,25	57°
OPTIONAL OPTIONAL						
A richiesta On request		15° 6°				

Olodum Full-glass

Olodum Full-glass

Esterni Outdoor

Proiettore in pressofusione di alluminio, verniciato in polveri con pretrattamento speciale per esterni.
Vetro in cristallo extrachiaro temperato di spessore 10 mm, completo di guarnizione in silicone.
Pozzetto in materiale termoplastico con cornice in acciaio inox AISI 316.
Carico statico 1000 Kg.
Gruppo di alimentazione incorporato.
Pressacavi per il collegamento in cascata.
N.B.: Attenzione alle temperature superficiali del vetro.
Per il collegamento elettrico usare cavo H05RN-F.

Spot made of die-cast aluminium, powder coated with pretreatment for outdoor use.
External housing of thermoplastic material and stainless steel AISI 316 supplied together with the light fitting.
Finishing tempered glass 10 mm thick.
Gasket of glass and cover in silicone rubber.
Cable gland of nickel plated brass with predisposition for through-wiring.
Static weight allowed: 1000 Kg.
NOTE: Pay attention to the "T" temperature of the glass surface.
Cable to be used H05RN-F.

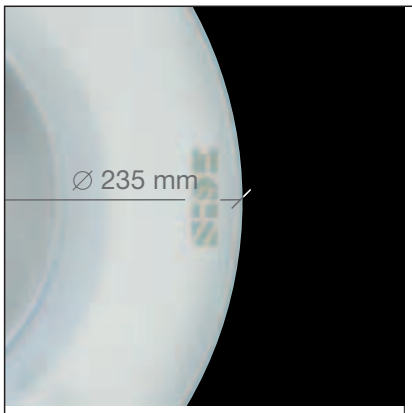

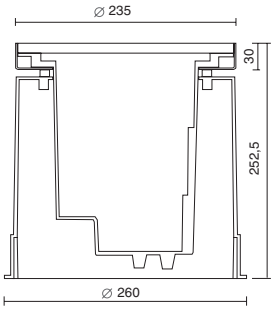

IP67

SIMMETRICO SYMMETRICAL			Codice Code	Kg	
HSG GY 6,35	50 W	50°	E8125/TV	3,50	138°
Dulux T FSM Gx24d3	26 W	100°	E8155/TV	3,70	81°
MT G12	35 W	15°	E8108/TV	4,00	103°
		30°	E8115/TV	4,00	103°
	70 W	15°	E8117/TV	4,10	118°
		45°	E8119/TV	4,10	118°
HE B15d	60 W	115°	E8135/TV	3,30	143°
IAA FTB E27	60 W	120°	E8165/TV	3,30	53°
ASIMMETRICO ASYMMETRIC					
MT G12	35 W 70 W	28° / 70°	E8176/TV E8122/TV	3,50	130°
OPTIONAL OPTIONAL					
Viti di sicurezza Safety screws			...../TSC TORX		
ACCESSORI ACCESSORY					
Cavo di alimentazione collegato 2,00 m Power cable 2,00 m length			NC 645229	ø7,5 / 2000	
Connettore IP68 IP68 Socket			NC 645230	82	

MAXI	MIDI	MINI
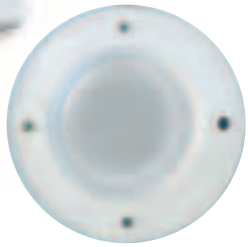	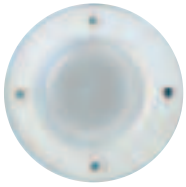	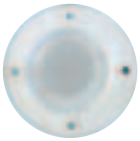

Olodum Quadro

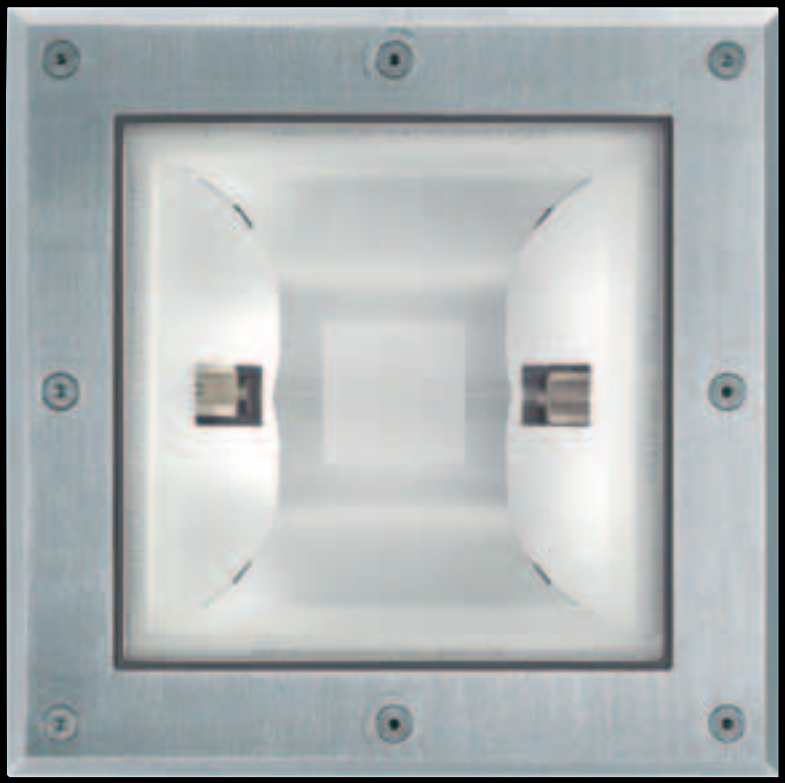

Olodum Quadro

Esterni Outdoor

Proiettore in pressofusione di alluminio, verniciato in polveri con pretrattamento speciale per esterni.
Anello di bloccaggio vetro in acciaio inox AISI 316.
Vetro in cristallo extra chiaro temperato e di spessore 10 mm, completo di guarnizione in silicone.
Pozzetto in materiale termoplastico.
Carico statico 1000 Kg.
Gruppo di alimentazione incorporato.
Pressacavi per il collegamento in cascata.
N.B.: Attenzione alle temperature superficiali del vetro.
Per il collegamento elettrico usare cavi H07RN-F.

Spot made of die-cast aluminium, powder coated with pretreatment for outdoor use.
Glass ring in inox steel AISI 316.
External housing in thermoplastic material
Gear supplied together with the light fitting.
Extra transparent tempered glass 10 mm thick complete with gasket in silicone.
Cable gland of nickel plated brass with predisposition for through-wiring.
Static weight allowed: 1000 Kg.
NOTE: Pay attention to the "T" temperature of the glass surface.
Cable to be used H07RN-F.

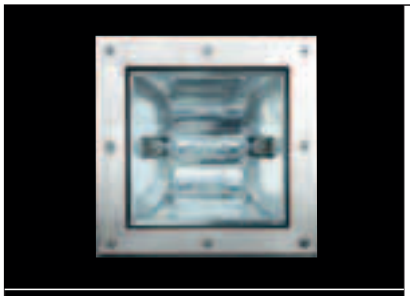

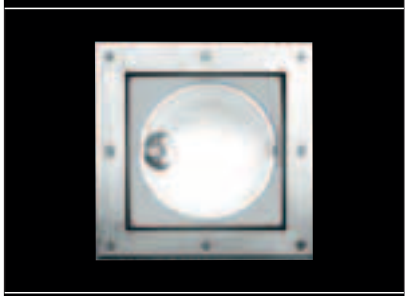

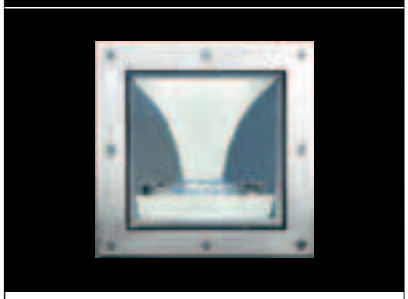

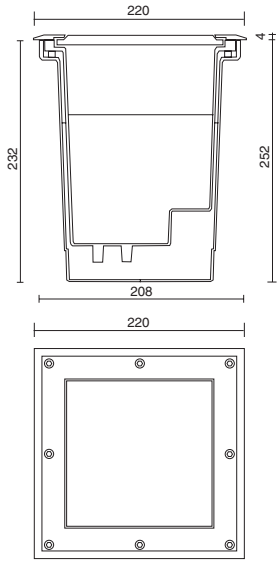

IP67

SIMMETRICO SYMMETRICAL			Codice Code	Kg	
MD Rx7s	70 W	90°	E7000	4,60	138°
MT G12	35 W	15°	E7020	4,30	103°
		30°	E7030	4,30	103°
	70 W	15°	E7040	4,60	118°
		30°	E7050	4,60	118°

± 15°

ASIMMETRICO ASYMMETRIC					
MD Rx7s	70 W	28° / 70°	E7010	4,60	138°

OPTIONAL OPTIONAL		
Viti di sicurezza Safety screws	...../TSC TORX	

ACCESSORI ACCESSORY		
Cavo di alimentazione collegato 2,00 m Power cable 2,00 m length	NC 645229	ø7,5 / 2000
Connettore IP68 IP68 Socket	NC 645230	82

DATI FOTOMETRICI PHOTOMETRIC DATA

70W MD Rx7s

E7010

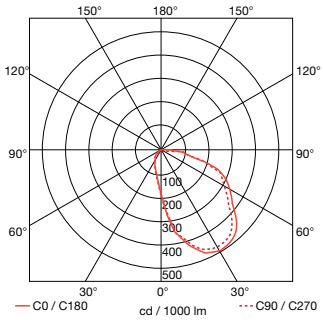

E7000

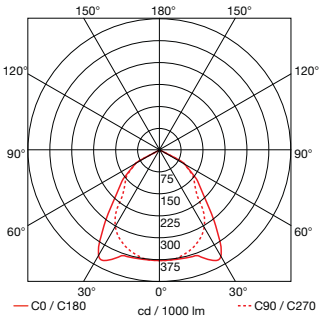

www.sidespa.it

Side S.p.A.
Via C.Cattaneo, 90
20035 Lissone (MI)
Tel. +39 0392449001
Fax +39 0392459338
info@sidespa.it

Side Lighting LTD UK
Nr. S. Park str.
London SE19AB
Tel. 0044 2074036636
Fax 0044 2086874328
paulellis@side-lighting.co.uk

Side France
21/23 Rue Aristide Briand
94340 Joinville le Pont
Tel. 0033 1 42 83 42 29
Fax 0033 1 42 83 74 59
office@side-france.fr

Side Sud America
Pedro de Valdivia
nr. 5197 - Nunoa
Santiago - Chile
Tel. 0056 2238328
Fax 0056 27528304
www.spectralxl.cl
sideamerica@tie.cl

Side Japan
Azabu – z bldg. 2f.,
2-6-10 Higashiazabu
Minato – ku
Tokio 106 – 0044 Japan
Tel. 0081 355494461
Fax 0081355494467
gio.crotti@sidejapan.com

Reef

Azimuth

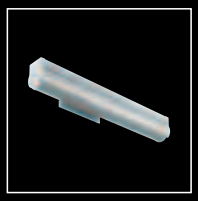

New Activa

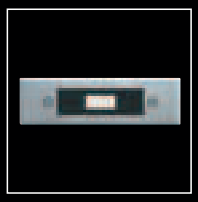

Li-Led

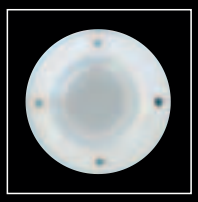

Olodum Full-glass

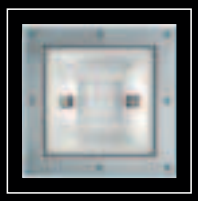

Olodum Quadro

08 - 08/E